

Residential Deck Drawings

Approval shall not be required for the following work; however, this work shall comply with all applicable provisions of the rules of the board: Decks not exceeding 200 square feet in area, that are not more than 30 inches above grade at any point, are not attached to a dwelling, and do not serve the exit door required by Section 311.2.

When applying for a permit to construct a deck, the following items are required to be submitted:

- Site Plan (include distances to property lines and other structures)
- Zoning Approval
- Septic Approval

The information and details shown on the following sheets can be used as part of your permit plans for your deck. They are available as a guide to help you with the detailing, and they can be used partially or in full. For example, if you have Framing Plans already prepared, then any of the other information, such as the Stair Section and one of the Ledger Board Details, can be printed and submitted along with the Framing Plan to complete your set of drawings.

Please call our office you have any questions or if you need assistance using the drawings. Our drawings are one example and are not the only way to comply for deck permits.

General Notes

1. All lumber shall be pressure treated No. 2 Southern Pine, or better.
2. All metal fasteners & hangers shall be hot-dipped galvanized steel, stainless steel, G185 galvanized or otherwise compatible with the wood treatment. All bolts shall be 1/2" diameter minimum.
3. All beam and top rail splices shall occur at a post or otherwise on adequate bearing.
4. All footings shall be cast-in-place concrete with a min. 2500 psi compressive strength.
5. Guards are required at all areas where the deck/porch floor is greater than 30" above grade for a distance of 3 feet measured from edge of deck.
6. Required guards shall be 36" tall (min.) and be constructed such that a 4" diameter object will not pass through.
7. Guard post spacing shall not exceed 6 ft. on center.
8. Guards and handrails are required at all stairs that are greater than 30" above grade.
9. The deck/porch floor shall be within 30" of the top of the door threshold.
10. Live Load Deflection: Joists & Beams- L/360
Guards- L/240
11. Design Loads: Floor Live Load - 40 lbs./sf (min.)
Wind Speed - 90 mph (Vult 115mph)
Soil Bearing Pressure - 1500 lbs./sf
12. Guards shall be designed for a 200 lb. concentrated load placed along the top rail in any direction, at any point.
13. This deck/porch is not designed for hot-tub or spa loading.
14. All exterior stairs & associated landings shall be illuminated.
15. Post size is based on the height of the deck floor above finished grade (at the highest point):
0' to 8' high: 4x4, 4x6, 6x6
8' and up: 6x6
16. The actual field construction shall match the approved plans. All field changes and/or deviations require an Engineering Change approval.

Front Elevation View

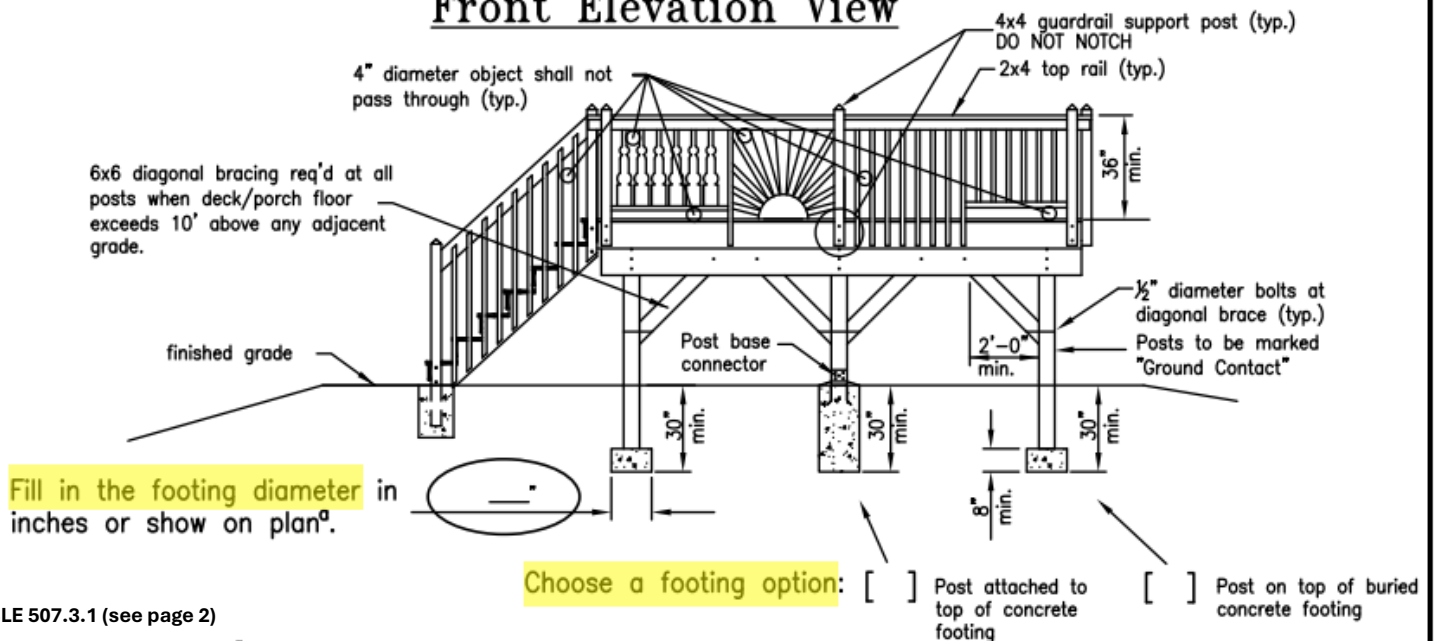

TABLE 507.3.1 (see page 2)

- a. The typical footing size is 16" diameter. Smaller diameters may be permitted and larger diameters may be required based on the actual deck framing layout.

Rev. 7/1/2019

Property Address: _____

Sheet No.

1 of 4

Application Number: _____

Residential
Deck Drawings

Foundation & Framing Plan

Choose a span configuration:

- Single-Span floor joists
- Multi-Span floor joists

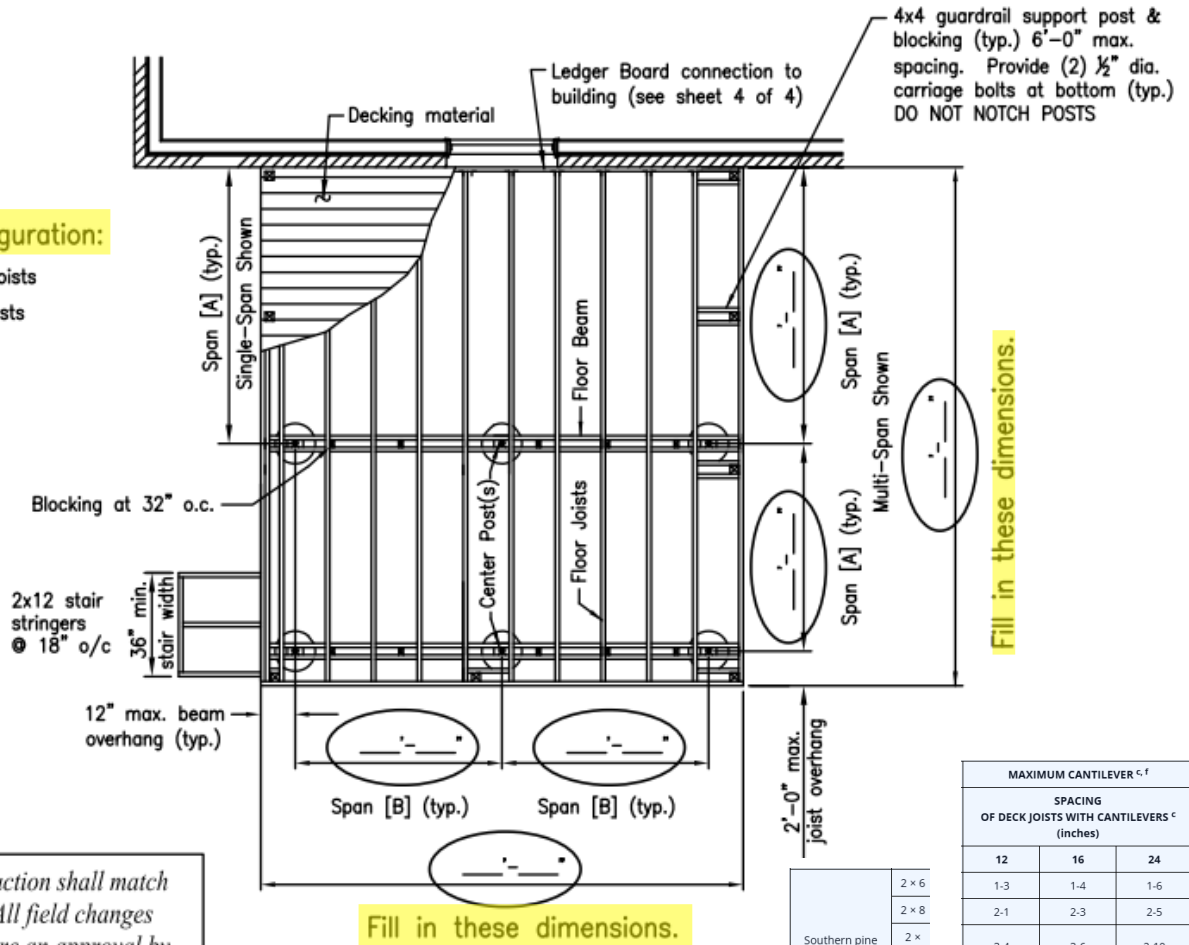

The actual field construction shall match the approved plans. All field changes and/or deviations require an approval by the building department.

MAXIMUM CANTILEVER ^{c,f}				
SPACING OF DECK JOISTS WITH CANTILEVERS ^c (inches)				
	12	16	24	
Southern pine	2 x 6	1-3	1-4	1-6
	2 x 8	2-1	2-3	2-5
	2 x 10	3-4	3-6	2-10
	2 x 12	4-6	4-2	3-4

Framing Table

FLOOR JOISTS ¹			FLOOR BEAMS ²		
CHOOSE JOIST SIZE	LUMBER SIZE (nominal)	MAX. SPAN [A] (feet)	CHOOSE ONE ROW	LUMBER SIZE (nominal)	MAX. SPAN [B] (feet)
[]	2 x 6	9'-0"	[]	(2) 2 x 6	5'-6"
			[]	(2) 2 x 8	7'-0"
			[]	(2) 2 x 10	8'-6"
			[]	(2) 2 x 12	10'-0"
[]	2 x 8	11'-10"	[]	(2) 2 x 8	6'-2"
			[]	(2) 2 x 10	7'-4"
			[]	(2) 2 x 12	8'-7"
[]	2 x 10	14'-0"	[]	(2) 2 x 10	6'-9"
			[]	(2) 2 x 12	8'-0"
[]	2 x 12	16'-6"	[]	(2) 2 x 12	7'-0"

TABLE 507.3.1 MINIMUM FOOTING SIZE FOR DECKS

LIVE OR GROUND SNOW LOAD ^b (psf)	TRIBUTARY AREA (sq. ft.)	1500 ^a		
		Side of a square footing (inches)	Diameter of a round footing (inches)	Thickness (inches)
40	20	12	14	6
	40	14	16	6
	60	17	19	6
	80	20	22	7
	100	22	25	8
	120	24	27	9
	140	26	29	10
160	28	31	11	

Application No.

Sheet No.

2 of 4

Residential Deck Drawings

1. Choose one joist size with the associated maximum span. All joists are spaced a maximum of 16" O.C.
2. Choose one floor beam with the associated maximum span that corresponds with the size of joist chosen.

Left Side Elevation View

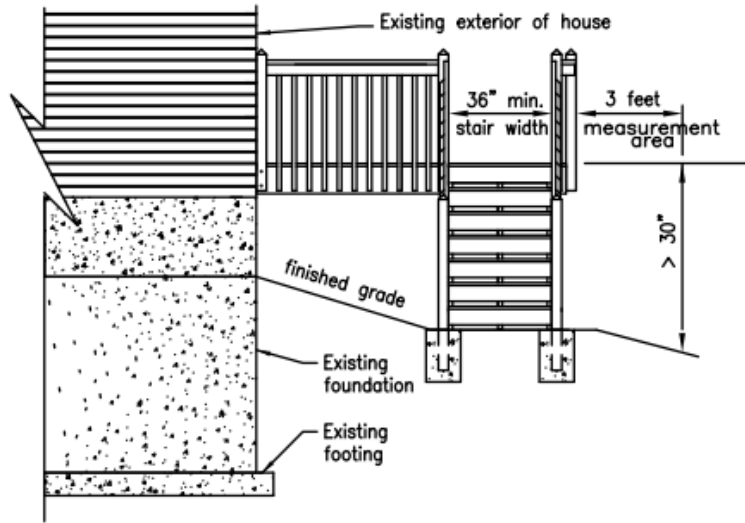

Min. 36" high guardrails required when deck surface is more than 30" above the adjacent grade for a distance measured 3 feet from edge of deck

Fixed Seating shall be guarded Min. 36" high from seat upward

Stair Section View

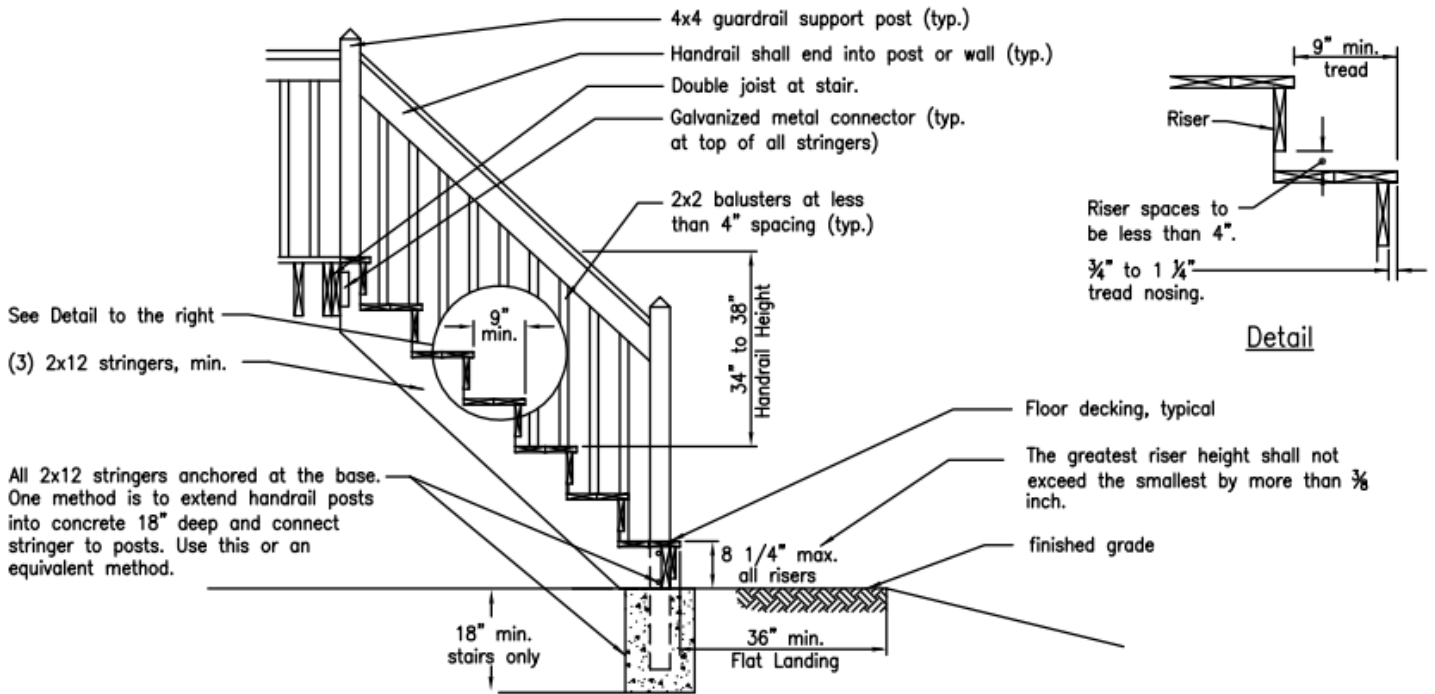

Riser spaces to be less than 4".
 $\frac{3}{4}$ " to $1\frac{1}{4}$ " tread nosing.

Detail

Handrail Sections at Stairs

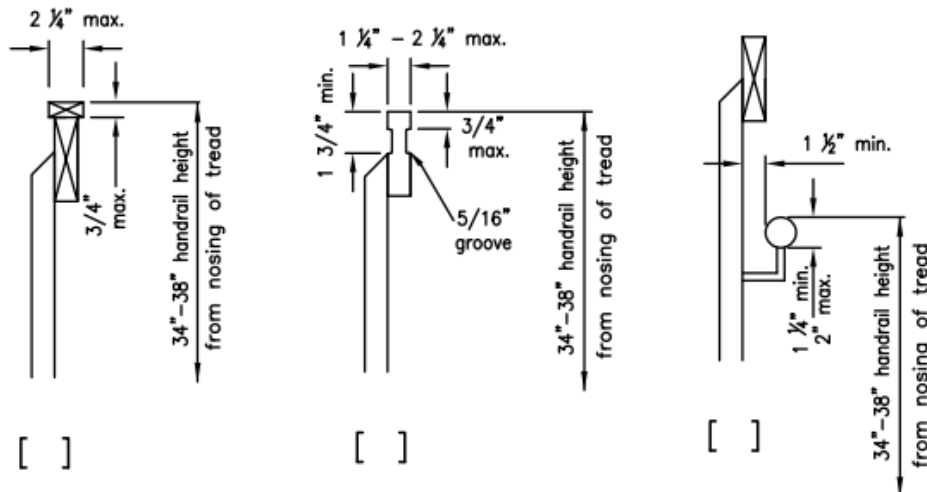

Choose a handrail grip style:

[]

[]

[]

Application No.

Sheet No.

3 of 4

Residential Deck Drawings

Rev. 7/1/2019

Beam-to-Post Connection Details

Choose one beam-to-post connection option. Choose one post size based on the height of the deck.

1/2" min. through-bolts with nut and washer each end; provide 2 bolts minimum (typ.)
 At all beam splices at center posts (see sheet 2) on each beam line, use 6x6 with (4) 1/2" through bolts min.

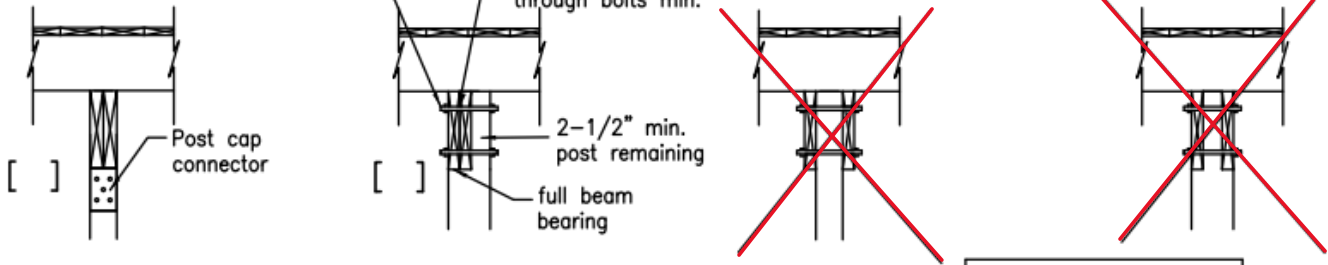

- 4x4 posts required up to 8'
- 6x6 posts (req'd over 8')
- (6x6 posts required at beam splices)
- 4x6 posts (up to 8')
- 6x6 posts (req'd over 8')
- (6x6 posts required at beam splices)

Details no longer permitted as of July 2019
 "Direct Bearing" required

Note: Deck ledgers are not permitted to be supported by cantilevered joists.

Ledger Board Details

Choose the ledger board detail that applies.

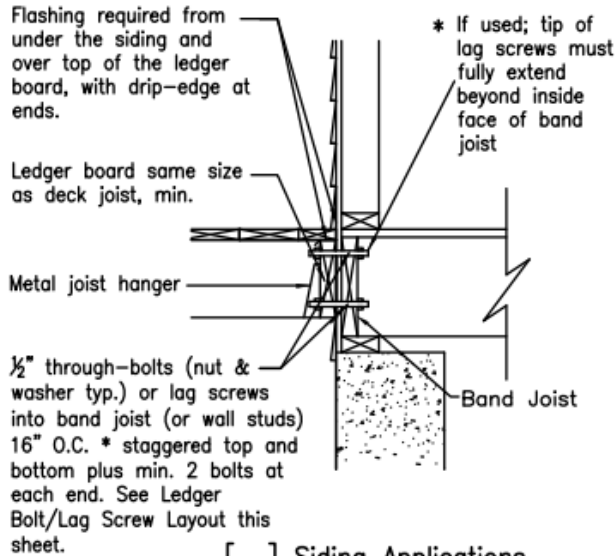

Siding Applications

Choose one:

- Joist hanger screws in joist hangers.
- Nails in joist hangers with minimum of 2 tension brackets.

* 1/2" Lag screws with 16" O.C spacing can be used for 10 feet max. joist spans. For longer joist spans, the maximum spacing shall be as follows in the joist span table below.

* Joist Span/Lag Screw Fastener Spacing			
10'-1" to 12'	12'-1" to 14'	14'-1" to 16'	16'-1" to 18'
15"	13"	11"	10"

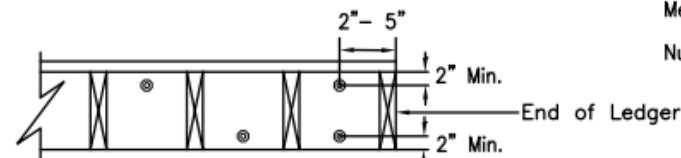

Typical Ledger Bolt/Lag Screw Layout

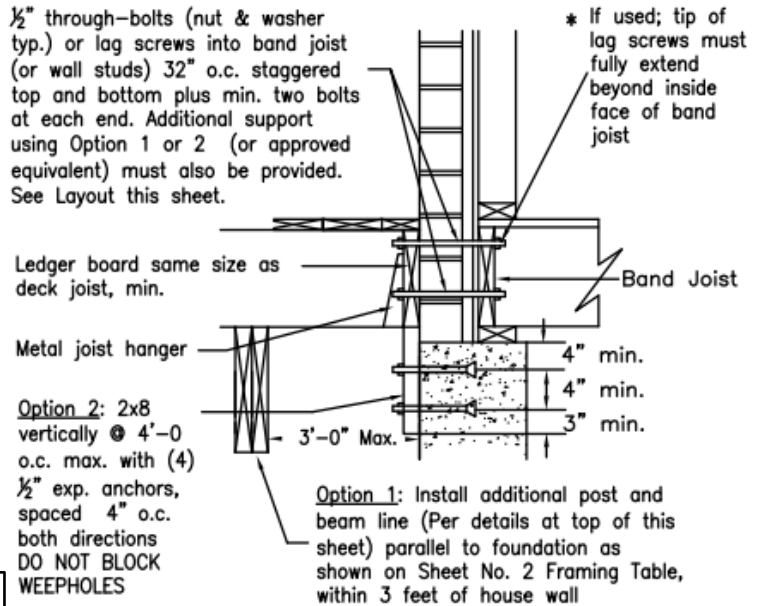

Brick Veneer Applications

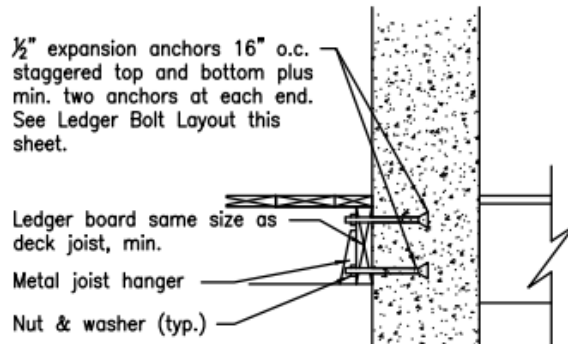

Concrete Applications

Application No.

Sheet No.

4 of 4

Residential Deck Drawings

SITE PLAN DETAIL

(SAMPLE, FOR REFERENCE ONLY)

